

# MAP 8 - 2 FUTURE LAND USE TOWN OF WOOD RIVER Burnett County, Wisconsin

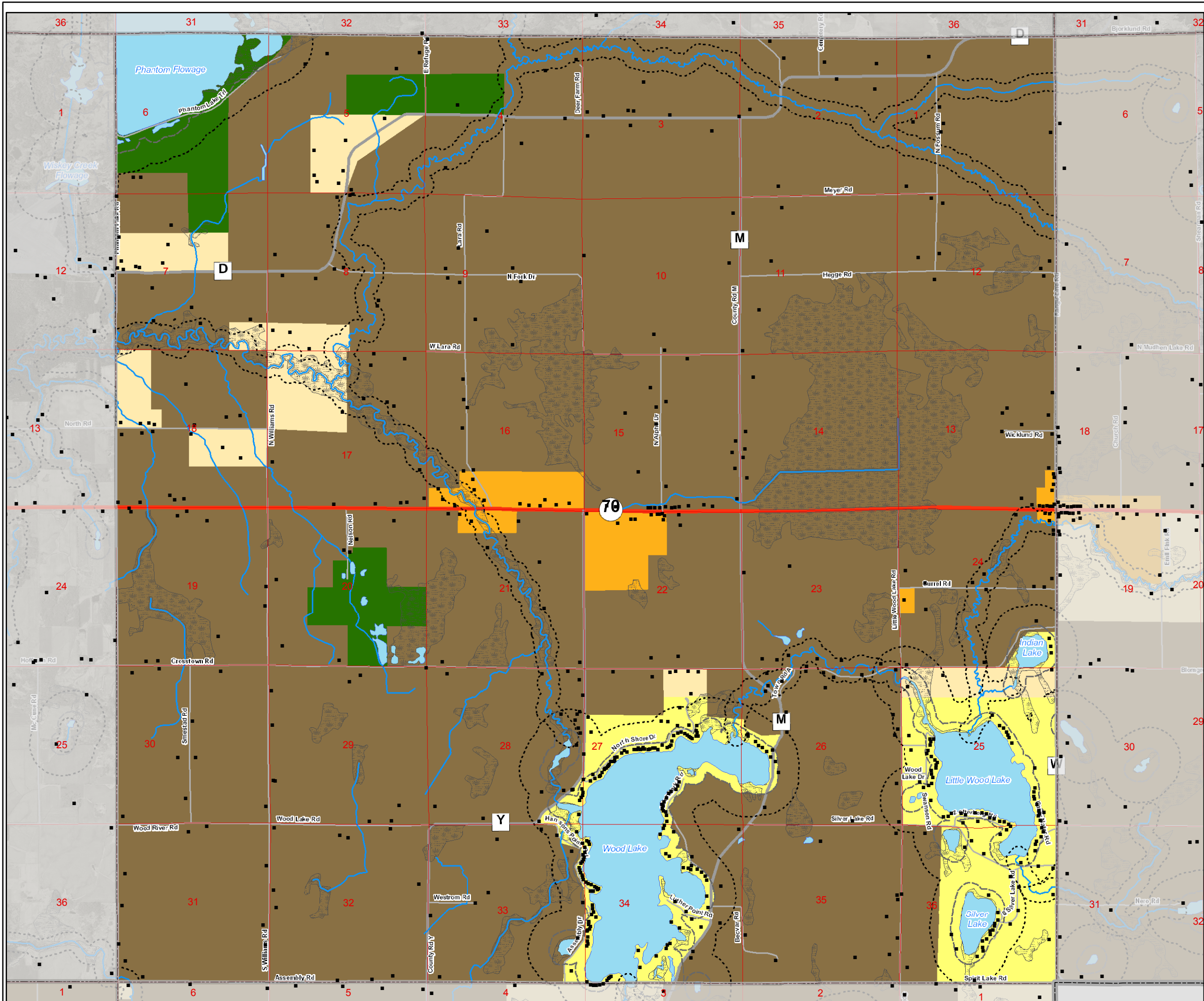
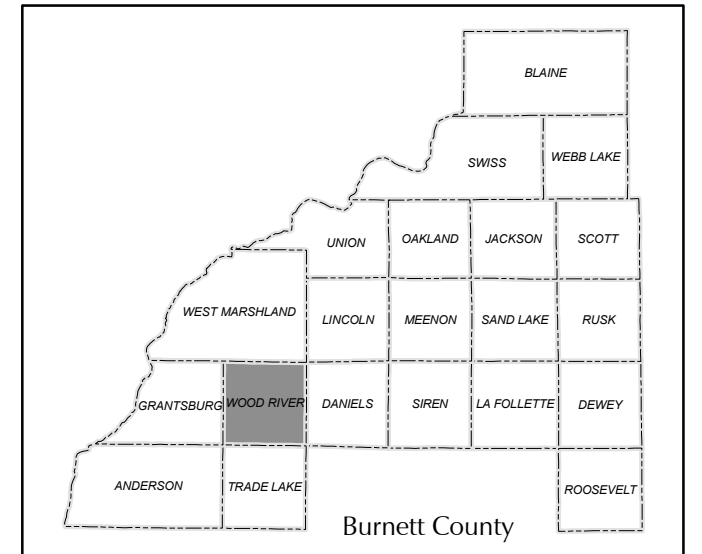

**Legend**

<b>Base Layers</b>	<b>Land Use Management Areas</b>
State Highway	Shoreland Residential
County Highway	Rural Residential
Town Road	Planned Urban Transition
Rivers	Rural Mixed Use/Hamlet
Lakes	Forestry Residential and Recreation
Wetlands	Public Resource
PLSS Sections	Agricultural
Village Boundary	General Commercial
Town Boundary	Industrial
County Boundary	Government/Institutional
911 Structures	Native American Land
Lakes - 300'	Agriculture/Forestry/Residential
Rivers - 300', Lakes - 1000'	

This drawing is neither a legally recorded map nor a survey and is not intended to be used as one. This drawing is a compilation of records, information and data used for reference purposes only.

Source: Wisconsin DOT and Burnett Co Land Information Office

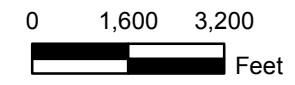

X:\GB\E\2008\08B042\CIS\mxd\flu\burnett\_co\_woodriver\_flu.mxd  
December 7, 2009 Drawn by: DAT Checked by: JDW